Loudoun Road, St Johns Wood, NW8 £9,500 Per Month Unfurnished

A townhouse arranged over three floors, ideally located close to the American School and offered in good condition throughout with a delightful rear garden and off street parking.

The house comprises a bright and spacious reception room on the ground floor, a separate eat-in kitchen, a principal bedroom with en-suite bathroom and fitted wardrobes on the first floor, further four bedrooms with fitted wardrobes, a family bathroom, a shower room, and a private garden.

Loudoun Road is conveniently located within walking distance of St. John's Wood High Street (0.5 miles), St. John's Wood Underground Station (Jubilee Line - 0.4 miles) and The American School in London (0.2 miles).

83 Boundary Road | St John's Wood | London NW8 0RG
020 7625 1000 | info@greenstone.com | greenstone.com

greenstone
Residential Estate Agents

Loudoun Road

Approximate Gross Internal Area

1770 sq ft / 164.43 sq m

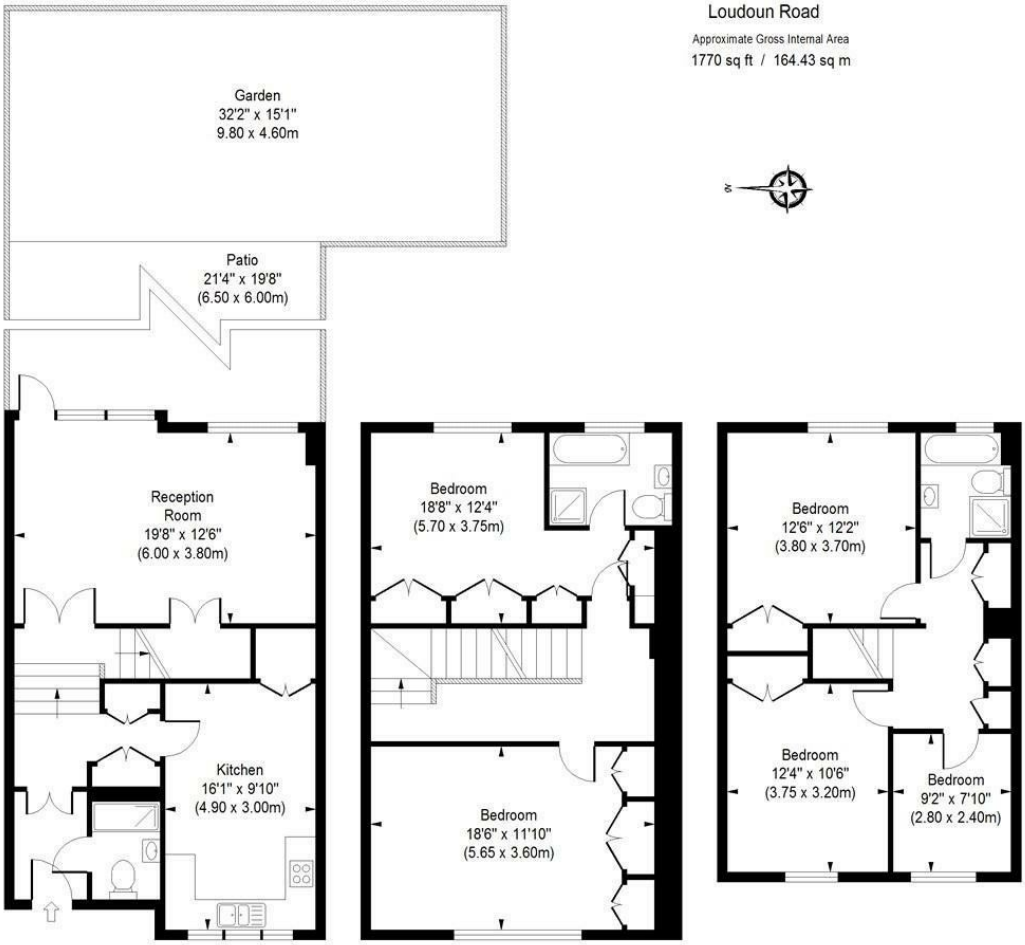

Ground Floor First Floor Second Floor

ILLUSTRATION FOR IDENTIFICATION PURPOSES ONLY

ALL MEASUREMENTS ARE MAXIMUM, AND INCLUDE WINDOW BAYS AND WARDROBES WHERE APPLICABLE

Property Overview

Location	St Johns Wood, NW8
Price	£9,500 Per Month
Bedrooms	5
Bathrooms	3
Receptions	1
Council	Westminster
Tax Band	G
Furnishing	Unfurnished

Key Features

- 5 Bedrooms
- 2 Bathrooms
- Shower Room
- Off Street Parking
- Private Garden
- Wooden Floors
- Close to the American School
- Available Now

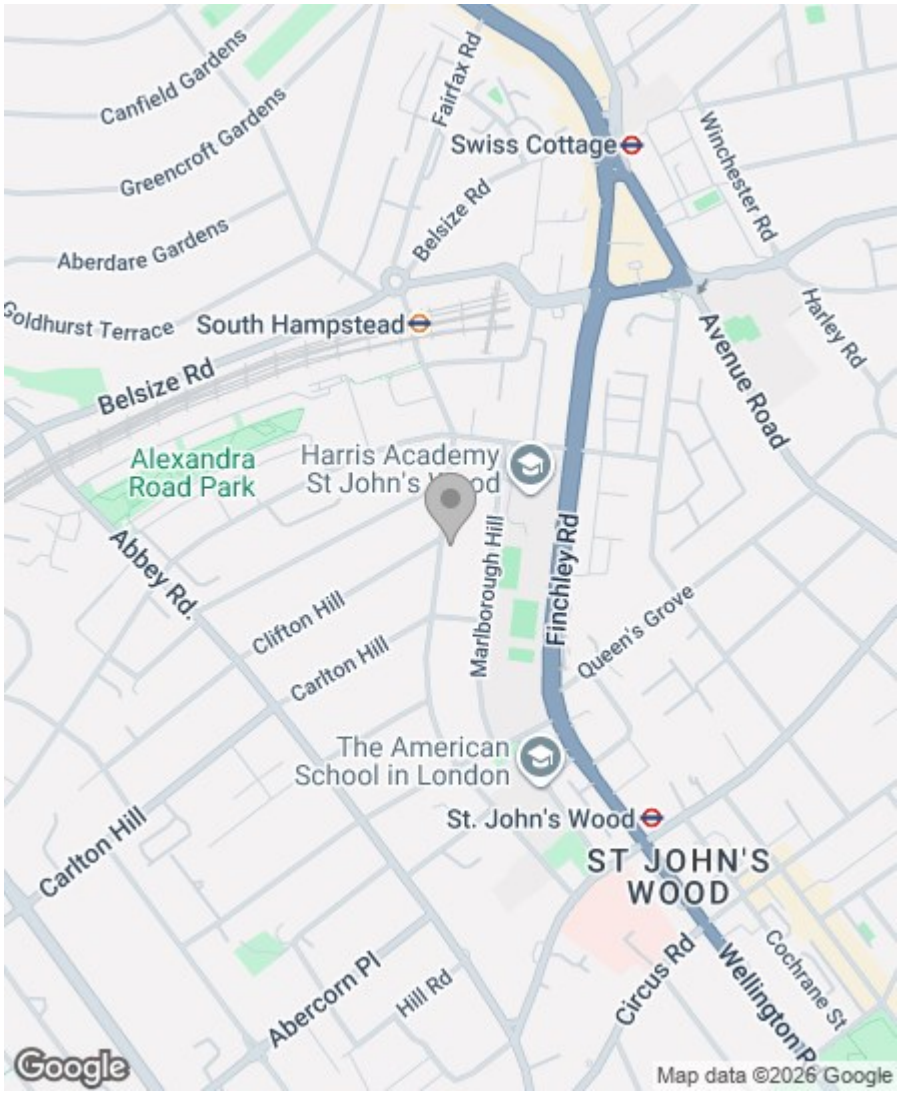

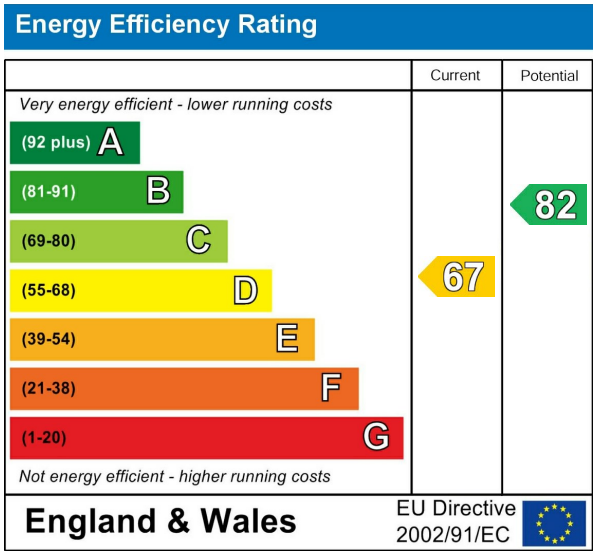

Greenstones Estates Ltd
Registered in England & Wales
Registered Office:
5 West Court, Enterprise Road,
Maidstone, Kent ME15 6JD

Company Registered number
03513585

Trading address
83 Boundary Road, St John's Wood,
London NW8 0RG

We are members of

arla | propertymark PROTECTED

The Property Ombudsman

IMPORTANT NOTICE: All of the information is intended only as a guide to a prospective purchaser and does not constitute any part of an offer or contract. Any measurements or distances referred to herein are approximate only. Any information contained herein (whether in the text, plans or photographs) is given in good faith and cannot be relied upon as being a statement or representation of fact. Should you proceed with the purchase of the property, your solicitor must verify these details. We have not carried out a detailed survey nor tested the services, appliances and specific fittings. In accordance with current legislation we would advise you that the measurements on these particulars are imperial. The formula for conversion to metric is as follows:- 1' (one foot) = 30.4cm (centimetres), 1m (one metre) = 3'29 (feet).